

Neighbourhood Area Designation: Alwalton

An application for designation of a neighbourhood area was received from Alwalton Parish Council by Huntingdonshire District Council on 27 January 2017.

In accordance with regulation 5 of the Neighbourhood Planning (General) Regulations 2012 as amended Huntingdonshire District Council is satisfied that the application includes:

- a. a map which identifies the area to which the area application relates;
- b. a statement explaining why this area is considered appropriate to be designated as a neighbourhood area; and
- c. a statement that the organisation or body making the area application is a relevant body for the purposes of section 61G of the 1990 Act.

In accordance with regulation 5A of the Neighbourhood Planning (General) Regulations 2012 as amended this application is:

- a. from a parish council;
- b. the area specified in the application consists of the whole of the parish council's area; and
- c. no part of the specified area is part of a pre-existing neighbourhood area.

Therefore, as set out in regulation 5A(3), regulations 6 (Publicising an area application) and 6A (Prescribed date for determination of an area application) do not apply. As such, in accordance with regulation 5A(2) of the Neighbourhood Planning (General) Regulations 2012 as amended, Alwalton Parish is hereby designated as a neighbourhood area.

Signed *Amroffer*
Head of Development

Dated *30.1.17.*

Andy Moffat
Head of Development
Huntingdonshire District Council
Pathfinder House
St Mary's Street
Huntingdon
PE29 3TN

11th January 2017

Dear Mr Moffat,

Alwalton Parish Council: Application for designation of a neighbourhood area

Alwalton Parish Council has resolved to produce a neighbourhood plan and formally applies for designation of a neighbourhood area as set out in Part 2, paragraph 5 of the Neighbourhood Planning (General) Regulations 2012 (as amended).

Attached is a map showing the area to which this application relates. This follows the parish boundary. This area is considered appropriate to be designated as a neighbourhood area because it is a properly constituted parish within the planning area of Huntingdonshire.

I confirm that Alwalton Parish Council is the relevant body authorised to act in relation to this proposed neighbourhood area, as defined by Schedule 9, Part 1, paragraph 61(3), 2(a) of the Localism Act 2011.

Yours sincerely

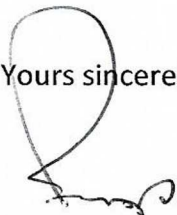
A handwritten signature in black ink, appearing to be 'P Hartropp', written over the text 'Yours sincerely'.

Dr P Hartropp
Chairman of Alwalton Parish Council

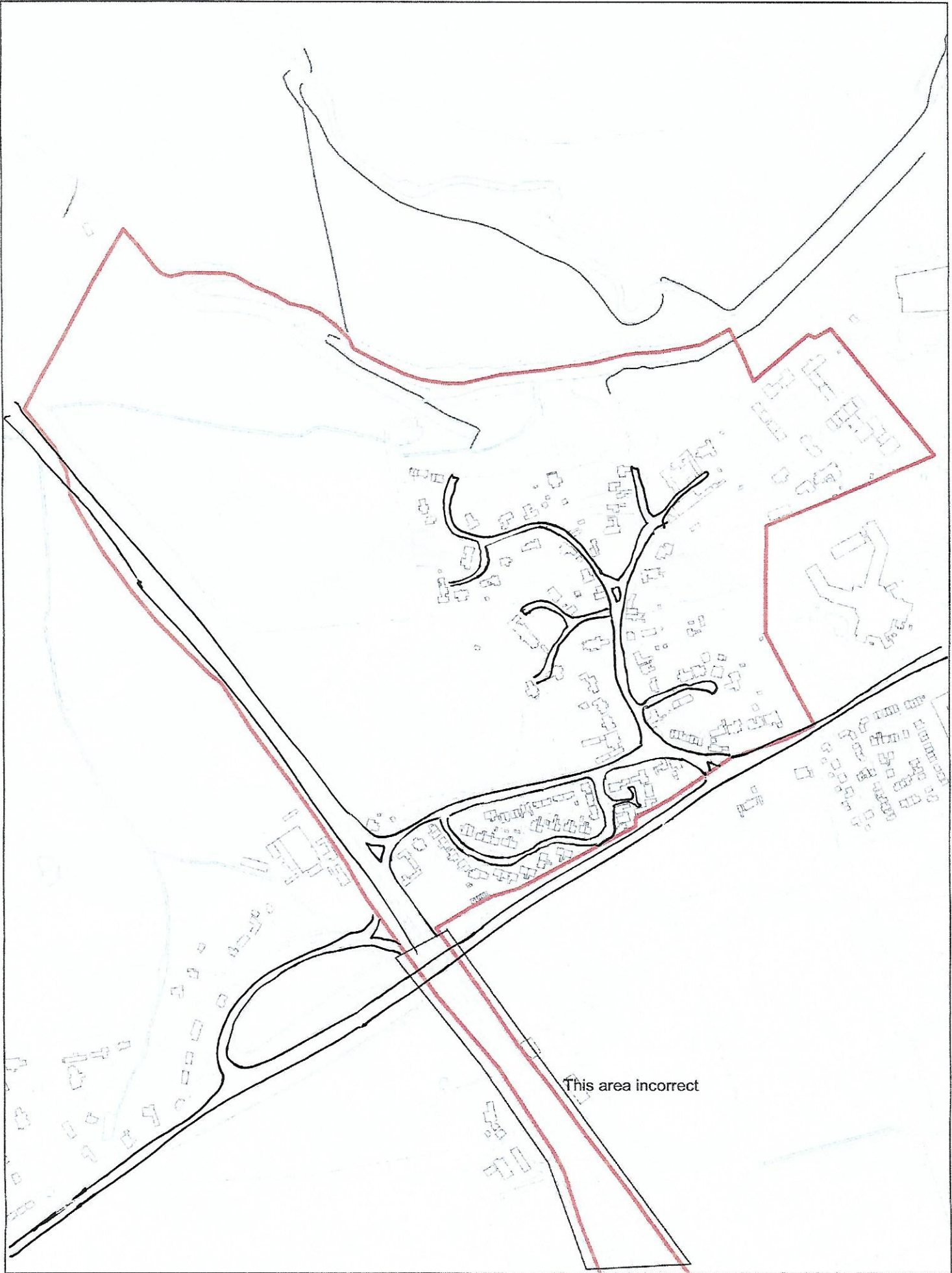

TITLE PARISH BOUNDARY FOR ALWALTON PARISH

N Scale = 1:4,000
Date Created: 23/05/2016

Huntingdonshire
DISTRICT COUNCIL

© Crown copyright and database rights 2016
Ordnance Survey HDC 10002322